

K A O L I N

Tonnes

	2005	2006	2007	2008	2009
<u>Production</u>					
1. Kaolin (Washed)					
Northern Region					
Lampang	11,796	24,237	28,061	35,605	31,639
Central Region					
Phetchaburi	35,157	30,000	25,000	31,400	28,900
Prachin Buri	4,065	1,525	-	-	-
Ratchaburi	7,600	8,505	2,900	3,000	3,000
Southern Region					
Narathiwat	-	7,500	5,705	6,780	6,100
Ranong	98,235	86,133	97,520	84,430	61,492
Total Production	156,853	157,900	159,186	161,215	131,131
Value (Million Baht)	150.6	151.6	152.8	154.8	125.9
2. Kaolin (Unwashed)					
Northern Region					
Lampang	273,306	304,091	328,056	354,588	481,817
Uthai Thani	101,850	86,000	52,000	16,190	64,000
Uttaradit	-	-	1,900	4,650	5,250
Central Region					
Chanthaburi	440	367	290	352	6,262
Kanchanaburi	143,180	269,028	101,388	63,200	125,600
Lop Buri	2,500	16,400	33,000	23,000	9,300
Prachin Buri	-	-	1,509	8,981	16,517
Rayong	59,000	-	-	-	-
Southern Region					
Nakhon Si Thammarat	-	-	-	8,482	-
Surat Thani	100	-	-	-	-
Total Production	580,376	675,886	518,143	479,443	708,746
Value (Million Baht)	223.4	260.2	199.5	184.6	272.9

	Tonnes				
	2005	2006	2007	2008	2009
3. Kaolin (Filler)					
Northern Region					
Uttaradit	9,031	9,326	7,985	6,061	4,046
Total Production	9,031	9,326	7,985	6,061	4,046
Value (Million Baht)	17.2	17.7	15.2	11.5	7.7
Export					
1. Washed					
Asia					
Bangladesh	105	-	-	-	-
China	-	-	-	6	22
India	-	-	-	-	132
Indonesia	-	18	62	692	792
Japan	-	9	-	-	-
Malaysia	310	919	843	1,006	658
Pakistan	-	-	20	40	-
Philippines	540	602	370	368	192
Sri Lanka	-	-	4	48	48
Vietnam	620	2,176	1,989	4,041	3,058
Total Export	1,575	3,724	3,288	6,201	4,902
Value (Million Baht)	6.5	14.7	14.8	28.0	20.5
2. Unwashed					
Asia					
Vietnam	6,000	-	11,500	22,100	4,200
Total Export	6,000	-	11,500	22,100	4,200
Value (Million Baht)	4.1	-	9.4	16.2	0.1

Tonnes

	2005	2006	2007	2008	2009
--	------	------	------	------	------

Consumption

1. Washed	152,623	156,402	160,070	159,059	135,265
Value (Million Baht)	146.5	150.1	153.7	152.7	129.9
2. Unwashed	569,391	567,375	475,664	460,689	471,121
Value (Million Baht)	219.2	218.4	183.1	175.9	181.4
3. Filler	9,209	9,326	8,585	6,111	3,774
Value (Million Baht)	17.5	17.7	16.3	11.6	7.2

Import

1. Ceramic	23,033	27,764	18,061	12,204	8,410
Value (Million Baht)	165.3	248.3	169.0	149.7	102.0
2. Paper	18,133	22,942	7,202	11,989	4,534
Value (Million Baht)	161.6	187.9	63.4	105.0	54.9
3. Others	41,775	53,969	52,856	59,004	68,336
Value (Million Baht)	366.6	386.1	412.1	468.2	405.7

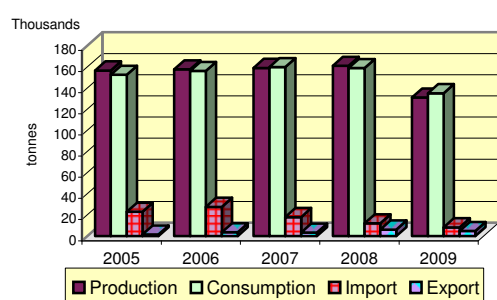
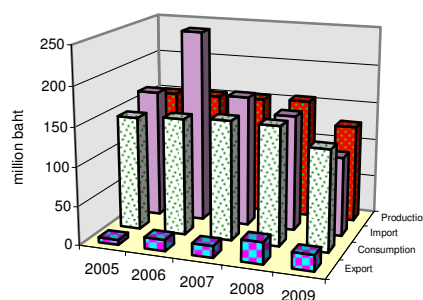
Quantity of Kaolin (Ceramic) : 2005-2009**Values of Kaolin (Ceramic) : 2005-2009****Values of Production of Kaolin : 2005-2009**